ALVOLTA
BUILT FOR POWER

Single Circuit 300A On-Off Battery Switch

AS483001R



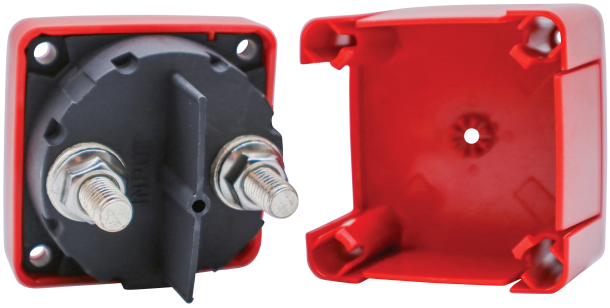

Features	
Switch Type	Single Circuit On-Off
Battery Inputs	1
Switch Positions	2
Battery Combine	Yes
Maximum Voltage	48V DC
Continuous Rating	300A
Intermittent Rating	500A
Cranking Rating	900A

Suitable for:



Product Properties	
Terminal Stud Size	M10 (3/8”-16)
Cable Size	4/0 AWG (120mm2)
Cable Clearance	28.4mm (1.12’)
Mounting Holes	#10 (M5) Screw
Terminal Stud Material	Tinned Copper
Terminal Stud Torque	120 in-lb (13.56N-m)
Colour	Red

Product Dimensions

