ALVOLTA
BUILT FOR POWER

Dual Circuit Plus 350A Battery Switch

AS323502RP



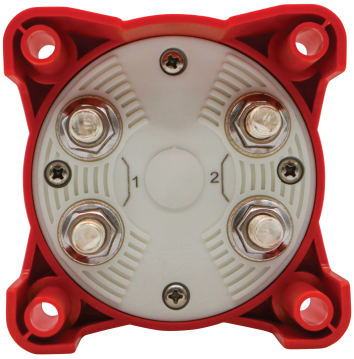

Features	
Switch Type	Dual Circuit Plus
Battery Inputs	2
Switch Positions	3
Battery Combine	Yes
Maximum Voltage	32V DC
Continuous Rating	350A
Intermittent Rating	525A
Cranking Rating	700A

Suitable for:

Product Properties	
Terminal Stud Size	M10 (3/8”-16)
Cable Size	4/0 AWG (120mm2)
Cable Clearance	28.4mm (1.12’)
Mounting Holes	Accept 1/4” (M6) Screw
Terminal Stud Material	Tinned Copper
Terminal Stud Torque	140 in-lb (15.82N-m)
Colour	Red

Product Dimensions

